

**NOAH
GRUENBERG**
“847”

**BASED ON J.S. BACH'S PRELUDE
BWV 847, FOR SIX-STRING VIOLA
AND ONE-CHANNEL LOOPER.
EDITED BY RUDOLF HAKEN**

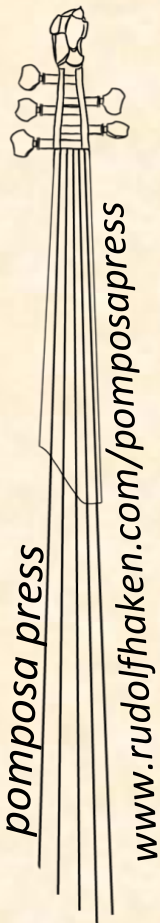

Noah Gruenberg “847”, edited by Rudolf Haken

6-string viola and one-channel looper

Tuning:

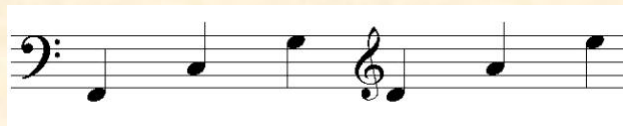

This piece requires a one-channel looper and an effects unit or pedal board.

Explanations

1. Instructions for the looper are in blue boxes, in measures 1, 17 and 90. “Start loop” in measure 1 will be the same on any looper, simply “start recording”. In measure 17 (ending the loop and enabling overdub) will require one click if automatic overdub is the default setting on your looper, or two clicks if automatic overdub is *not* the default. In measure 90, “erase all” usually involves holding down the stop button, but might be different depending on the model of looper.
2. Instructions for effects are in red boxes. These are very general guidelines for choosing timbres. Experiment with different sounds and settings to find what works best for each passage, and what ends up blending best when they’re all mixed in the loop.
3. This PDF contains a solo part as well as a score. The solo part shows only what you play and the buttons you activate on the looper and the effects unit. The score includes cue-sized staves showing the music you should be hearing.

©2024 Pomposa Press

NOAH GRUENBERG - "847" (based on Bach Prelude BWV 847)

for six-string viola and one-channel looper, edited by Rudolf Haken

This 6-string viola part shows only what you play and the looper buttons and effects you activate.

See the previous page of this pdf for a glossary of instructions.

On subsequent pages you can find a full score that shows the music you should be hearing.

bass

start loop

Fast Groove ♩=130

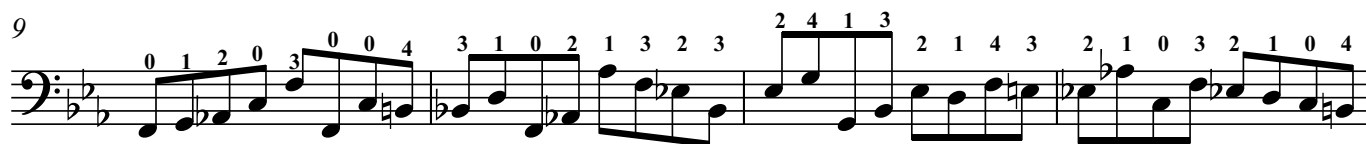
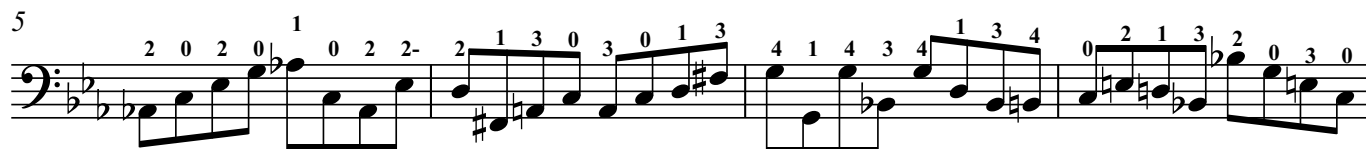

harmony

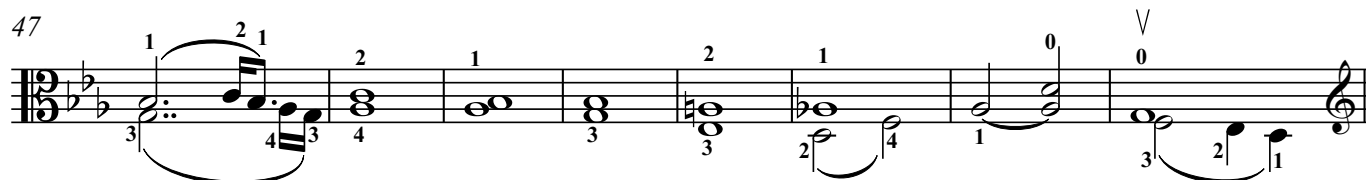
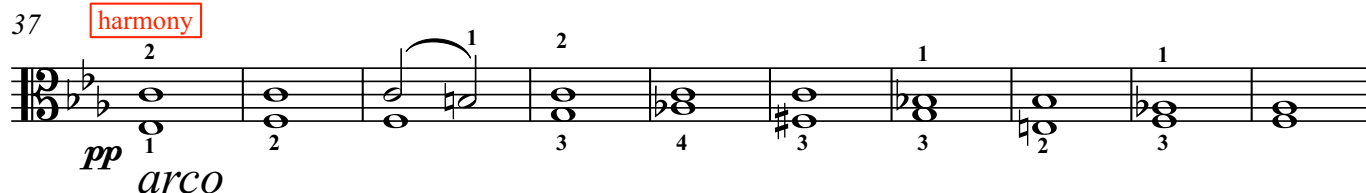

6-string viola

55 melody

58

61

64

67

69

71

73 improv

80

85

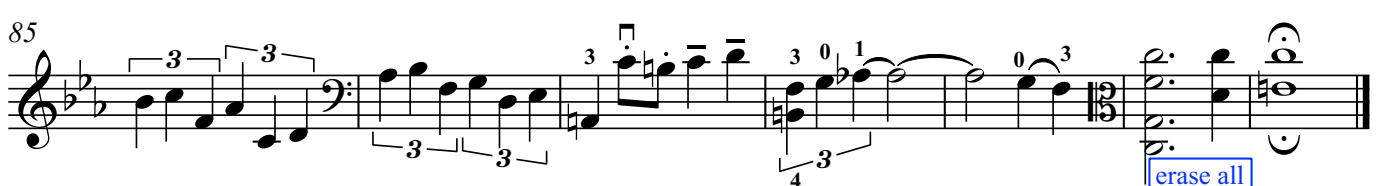

erase all

NOAH GRUENBERG - "847" (based on Bach Prelude BWV 847)

for six-string viola and one-channel looper, edited by Rudolf Haken

Fast Groove ♩=130

bass

start loop

10

13

16

19

end loop &
enable overdub

≡

23

28

=

33

37 harmony

2

pp 1 *arco*

2

1 2

3 4 3

arco

43

1 1

3 2 3 4 3 4

2

49

melody

55

57

1 2 1 2 0

61

63

65

66

4 0 3 4 2 4 3 0 4 0 3 4 2 4 3 0

69

2 0 3 4 2 4 3 0 2 0 3 4 2 4 3 0

71

2 0 3 4 2 4 3 0 2 0 3 4 2 4 3 0 1

improv

3

73

improv

3

f

arco

76

79

 \flat^2

V

0

0

erase all

