

RUDOLF HAKEN

VIPER CONCERTO

**FOR 6-STRING
ELECTRIC VIOLIN OR VIOLA,
STRING ENSEMBLE & DRUM KIT**

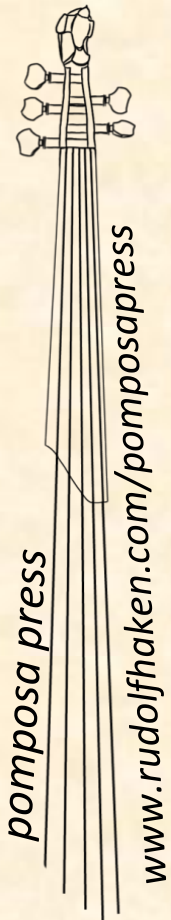

SOLO

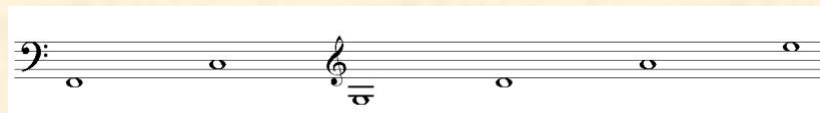

- | | | |
|------|-------------|-------------|
| I. | Lento | measure 1 |
| II. | Scherzo | measure 51 |
| III. | Maestoso | measure 122 |
| IV. | Passacaglia | measure 225 |

INSTRUMENTATION (may be performed with string orchestra or string quintet):

solo electric violin or viola (4, 5, 6, or 7-string)

1st violin

2nd violin

viola

cello

bass

drum kit [3 toms/snare/bass drum/hihat/ride/crash/cowbell]

DRUM SOLO AT START OF LAST MOVEMENT:

Measure 225 has a fermata for a drum improvisation. Near end of this improvisation, the drummer signals the conductor (or soloist), who cues in the orchestra.

1 I. LENTO ♩=56

10

15

19

26

32

mf molto cantabile *gliss.*

37

gliss. *gliss.*

42

f *p* 1 2 3 4 5 6 *free bowing* *p* GP

51 II. SCHERZO $\text{♩} = 134$

82 *molto vib.* *ff* *fourth pos.* *first pos.*

85

87

89

91 *ff* *mf* *ff* *mf* *molto vib.*

93 *ff* *mf* *ff*

95

99 *mp*

101 *ff*

103 *mf cantabile* *rubato* *gliss.*

106 *agitato, string.* *in tempo* *mf*

110 *meno mosso* ♩=108 *ff*

114 *fff* *tempo ad lib al fine* *tempo ad lib*

117 drums GP

Exact timing with drum is not important.

122 III. MAESTOSO ♩=74

131

139

144

148

151

154

156

163

174

178

184

190

193

195

198

201

207

210

213

216

IV. PASSACAGLIA $\text{♩} = 86$

225

in tempo drums

improvised drum solo (ca. 1 minute)

ff appassionato

232

237

241

drum *fz*

245

Var. 1 L'istesso tempo $\text{♩} = 86$

p sub. *ff* *p* *ff*

248

250

252

254

256

258

260

261

293

LARGO ♩=38

flautando

mp *gliss.*

297

gliss.

gliss.

gliss.

gliss.

299

gliss.

gliss.

gliss.

301

gliss.

gliss.

gliss.

gliss.

303

molto accel.

jété

gliss.

305

307

309

311 +8va

316 *loco*

318

319

320

321

322

324 *allargando*

326

Var. 5 Larghetto $\text{♩} = 55$

328

mp dolce, cantabile

334

339

dolce, cantabile
pp mp f

345

349

Var. 6 Moderato $\text{♩} = 128$

ppp ff p f p f p f p f p f

353

p f p f p non cresc. f p f p

355

357

361

366

370

373

