

# **RUDOLF HAKEN**

## **VIPER CONCERTO**

**FOR 5-STRING  
ELECTRIC VIOLIN OR VIOLA,  
STRING ENSEMBLE & DRUM KIT**

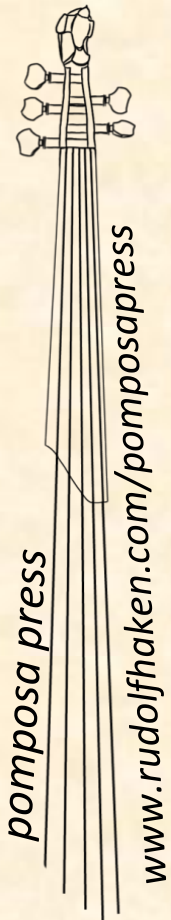

**SOLO**

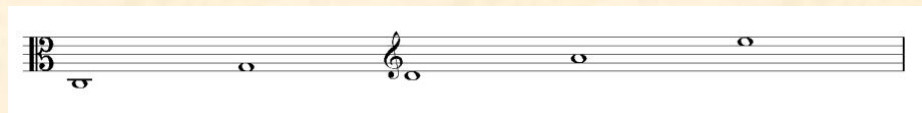

- |      |             |             |
|------|-------------|-------------|
| I.   | Lento       | measure 1   |
| II.  | Scherzo     | measure 51  |
| III. | Maestoso    | measure 122 |
| IV.  | Passacaglia | measure 225 |

**INSTRUMENTATION (may be performed with string orchestra or string quintet):**

solo electric violin or viola (4, 5, 6, or 7-string)

1<sup>st</sup> violin

2<sup>nd</sup> violin

viola

cello

bass

drum kit [3 toms/snare/bass drum/hihat/ride/crash/cowbell]

**DRUM SOLO AT START OF LAST MOVEMENT:**

Measure 225 has a fermata for a drum improvisation. Near end of this improvisation, the drummer signals the conductor (or soloist), who cues in the orchestra.

1 I. LENTO  $\text{♩} = 56$

10

15

19

26

32

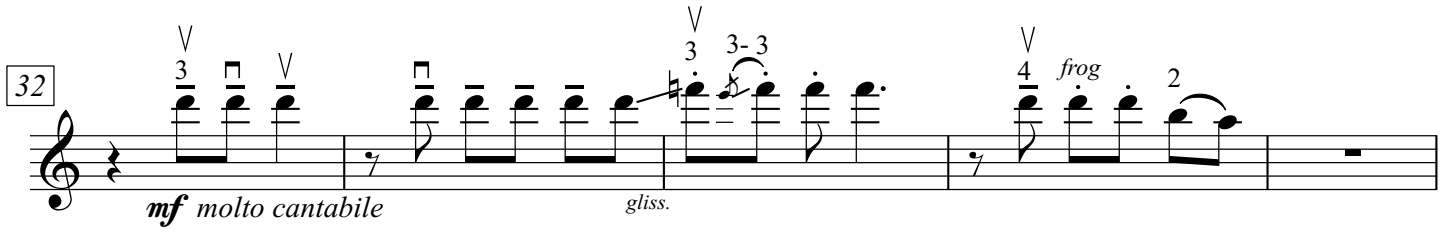

*mf molto cantabile* *gliss.*

37

*gliss.* *gliss.* *8va*

42

*f* *p* *free bowing* *1* *2* *3* *4* *5* *6* *GP*

68

70

72

74

76

78

82 *molto vib.* *ff* *fourth pos.* *first pos.*

85

87

89

91 *ff* *mf* *ff* *mf* *molto vib.*

93 *ff* *mf* *ff*

95

99

101

*mp*

*ff*

E

103

103

*rubato*

*mf cantabile*

A

E

*gliss.*

*gliss.*

106

106

*agitato, string.*

*in tempo*

*mf*

110

110

*meno mosso* ♩=108

*ff*

*ff*

114

114

*fff*

*tempo ad lib al fine*

*tempo ad lib*

117

117

drums

GP

Exact timing with drum is not important.

122 III. MAESTOSO  $\text{♩}=74$

131

139

144

148

151

154

156

163

174

178

184

190

193

195

198

201

207

210

213

216

### IV. PASSACAGLIA $\text{♩} = 86$

225

in tempo drums

improvised drum solo (ca. 1 minute)

*ff* appassionato

232

*ff*

237

*ff*

241

drum *fz*

*ff*

### Var. 1 L'istesso tempo $\text{♩} = 86$

245

*p* sub. *ff* *p* *ff*

248

250

252

254

256

258

260

261

263

265

267

269

271

293

**LARGO** ♩=38

*flautando* 4a corda

*mp flautando*

gliss. gliss. gliss. gliss.

297

*gliss. gliss. gliss. gliss.*

299

*gliss. gliss. gliss.*

301

*gliss. gliss. gliss. gliss.*

303

**molto accel.**

*jété*

*E1* *A1*

305

307

309

311

316

318

319

320

321

322

324

**allargando**

*gliss.*

326

*gliss.*

Var. 5 Larghetto ♩=55

328

*mp dolce, cantabile*

334

339

*dolce, cantabile*

*mp*

*pp*

*f*

345

*p*

349

Var. 6 Moderato ♩=128

*ppp*

*ff*

*p*

*f*

*p*

*f*

*p*

*f*

*p*

*f*

*p*

*f*

353

*p*

*f*

*p*

*f*

*p*

*non cresc.*

*f*

*p*

*f*

*p*

355

*p*

*f*

*p*

*f*

*p*

*f*

*p*

*f*

*p*

357

361

366

370

373

376

379

383

386

390
