

J.S. BACH

SONATA II, BWV 1003

**TRANSCRIBED FOR
5-STRING VIOLA BY
RUDOLF HAKEN**

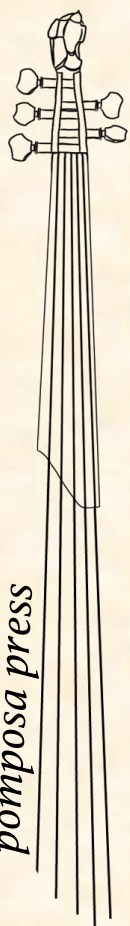

pomposa press

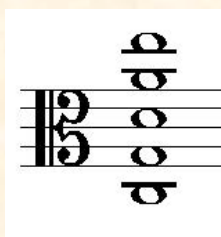

©2017 Pomposa Press

Grave

1 2 3 4 0 2 0 4 tr

pp

7 tr 0 2 3 4 3 1 2 0 2 0 1 3 tr 1-1 3 4 tr

13 3 4 3 0 2 1 3 tr 1-1 3 4 tr

f *esitando* *p* *pp* *mf* <

20 2 3 4 2 3 2 0 1 2 3 1 tr 0 3 2

f sostenuto

25 0 4 1 4 1 3 0 3 2 1 1 3 2 mp

pp

31 3 tr 4 1-1 2 3 1 3 1 0 1-1

mf

38 4 2 4 3 3 3 0 2 0 4 2 1 4 3 2 2

f

44

pp *p*

51

mf *declamatory*

58

f *pp*

64

70

p

76

rit. *sfz. mp* *f p*

84

f *p*

Fuga

90

97

104

110

117

124

129

135

187 *ten.* 2 4 1 2 4 *p* scherzando

193

198 *sempre p*

204

210 *sempre p*

216

224 *f* *tr*

230

272 *sempre p*

277 *mp* *ten.*

283

288 *mf*

295 *p* *f* *p* *f* *p* *f*

301 *p* *f* *p* *f* *p*

306 *f* *p* *f* *p* *f* *p* *f normale*

312

ff

319

ten.
p

327

mf

334

mp
half pos.

340

mf

346

tr
f

352

f

358

ff

364

370

lento, tempo ad lib.

376

380 **Andante**

380 *p* *hold* 1 4 3 1-1 0 4 0

384 2 3 4 3 4 3 1 4 3 1

388 *V* *V* *tr* 1 4 1 0 4 2 2 3 2 4

392 3 1 2 4 0 3 0 4 0 1 0 2 1 2 4 3 1 0

first pos.

396 4 1 2 0 1-1 2 0 4 1 4 4 2 1 4 3 1

399 *V* *V* *tr* 4 4 1 3

402 4 1 3 2 1 0 3 2 2 3 2 1 2 0 4 4 3 1

406 0 3 0 2 4 4 4 4 3 0 0 2 3 1 0

409

412

415

418

421

424

427

430

432 **Allegro**

451

454

456

458

459

460

462

465

467

3 3 1 1 2 3 2 3 4 2 4 1 3 4

V V V V V

0

E

469

0 1 4 2 1 0 1 0 1 0 2 4 3 1 0 1

V V V V V V V V V V V V V V V

3 A

fifth pos.

472

D 1 3 2 4 4 3 2 4 2 1 3 1 4 2 1

V V V V V V V V V V V V V V V

0

third pos. first pos.

474

4 4 3 1 0 1

V V V V V V V V V V V

0

476

V V V V V V V V V V V

478

V V V V V V V V V V V

479

4 1

V V V V V

0

480 *half pos.* *A* *E* *A* *A*

482 *A*

484 *disheartened*

485

486 *morendo*

487

488 *pp* *f sub.* *sostenuto* *A*

489 *D*